

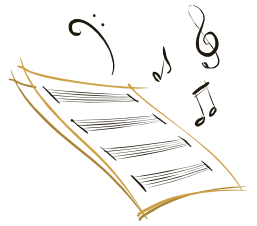

# College Concert Series



The **Black College Committee** will present a choral concert series. Proceeds will be used to support Historically Black Colleges.

The dates are as follows:

Sunday, March 7, 2010 **Winston-Salem State University** 3:30 p.m.  
Sunday, April 11, 2010 **Howard University** 3:30 p.m.

Both concerts will be held in the church sanctuary.

If you would like to help support these events, you may do so by being a sponsor, patron, or a booster. Your name will be listed in the program as those who have helped to support this effort.

**Special Category:** There will be a special category known as the **Inner Circle** for those who make a contribution of \$50.00 per person and \$80.00 per couple. Inner Circle members will have priority seating in the sanctuary.

✂ - - - - - Please clip and return - - - - -

Yes, I will participate in the Concert Series. I will participate by being a, please (  )one: a **Sponsor (\$25)**\_\_\_\_\_, **Patron (\$5)**\_\_\_\_\_  
**Booster (\$2)** \_\_\_\_, a member of the **Individual Inner Circle (\$50)**\_\_\_\_\_  
**Couple Inner Circle (\$80)**\_\_\_\_\_.

My name is \_\_\_\_\_

Please make checks payable to Bethany Baptist Church-(Black College Committee.)

Stop at the table outside of the Seminar Room after the 8:00 a.m. and 11:00 a.m. services.